

---

# LEGEND



ONE OF A KIND



One of a kind is a term often used when talking about Super-yachts, but this one is different. There are luxury yachts out there, and there are luxury yachts that sleep more than 12 guests. There are yachts that have commercial helipads and there are yachts that have submarines. There are yachts that go to the Arctic, there are yachts that go to Antarctica, but all of the above? There is not one other luxury ice-breaking yacht with all these capabilities and then some. LEGEND will offer pure unadulterated adventure, thrills and fun with all the luxuries you would come to expect of a Super-yacht from world-class cuisine to a dedicated spa centre.











U Boat Superyacht 3 passenger submarine

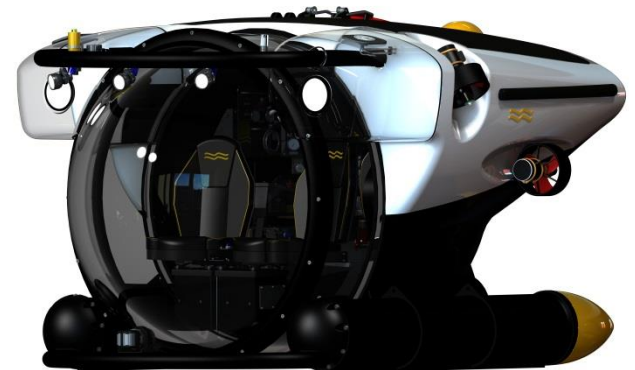



### Specifications:

Length: 77.40m (253' 11")

Beam: 13.63m (44' 9")

Draft: 6.40m (21')

Year Built: 2015

Builder: VERKERK YACHTING PROJECTS

Naval Architect: DIANA Yacht Design

Guests: 26

Cabin Configuration: 8 Double, 5 Twin, 2 Convertible

Crew: 30

Guest Accommodation:

13 Staterooms (1 Master, 7 Doubles, 2 convertibles, 3 twins)

### Tenders & Toys:

Fully commercial heli-deck capable of carrying EC135

1 x Novurania 9m, 1 x Novurania 6m

4 x Waverunners in warm water, 4 x Snow scooters in the Arctic

1 x U Boat Works Superyacht 3 pax Submarine

4 x Kayaks, 2 x Paddle boards

Water-skis + wakeboards, Various towable + inflatable toys

Scuba diving equipment (rendezvous diving only)

Snorkelling equipment, Fishing equipment

Swimming pool

Cinema room, Gymnasium, Balinese style spa including Jacuzzi and Sauna, Massage salon, Beauty salon, Medical suite, ...



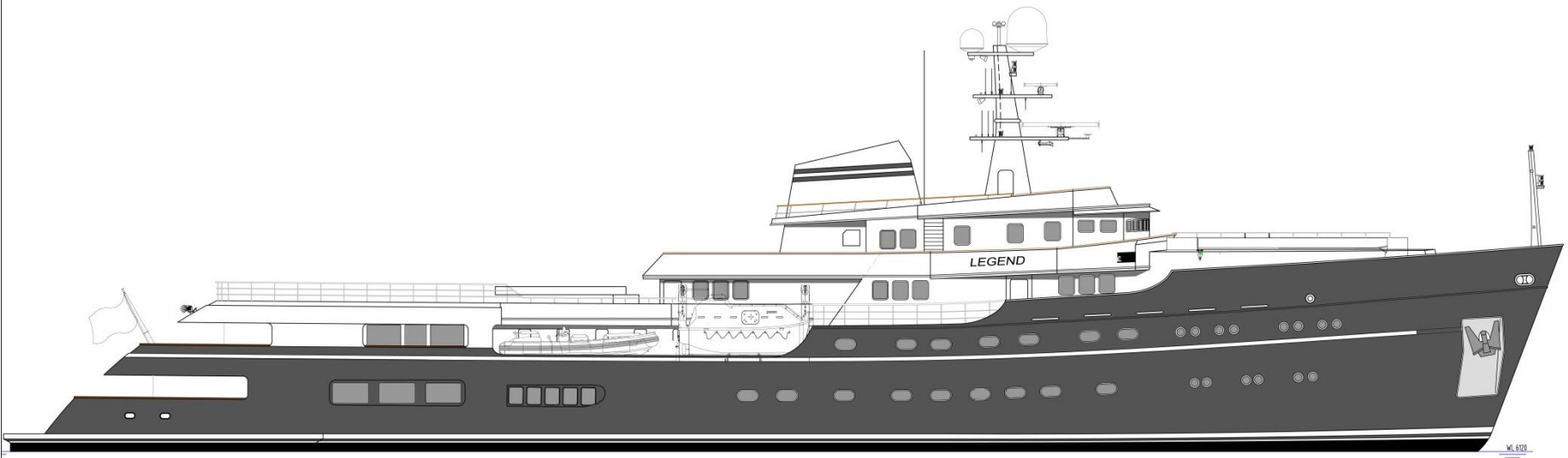

WL 8120

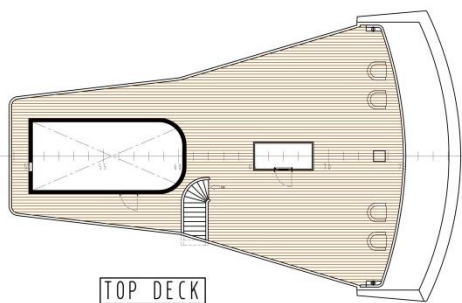

TOP DECK

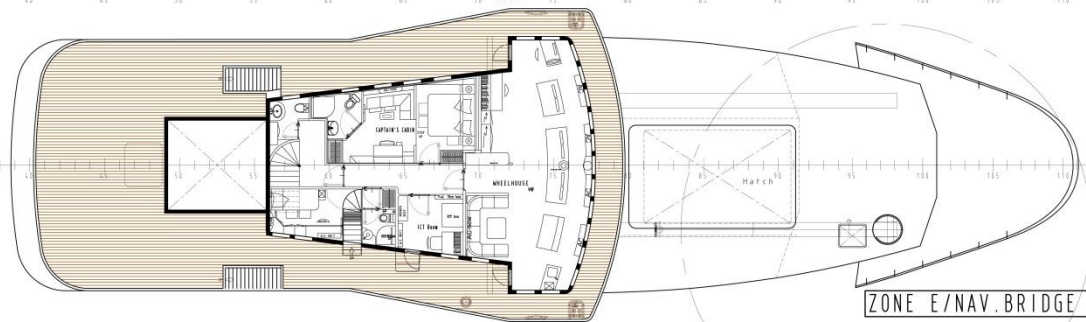

ZONE E/NAV. BRIDGE DECK

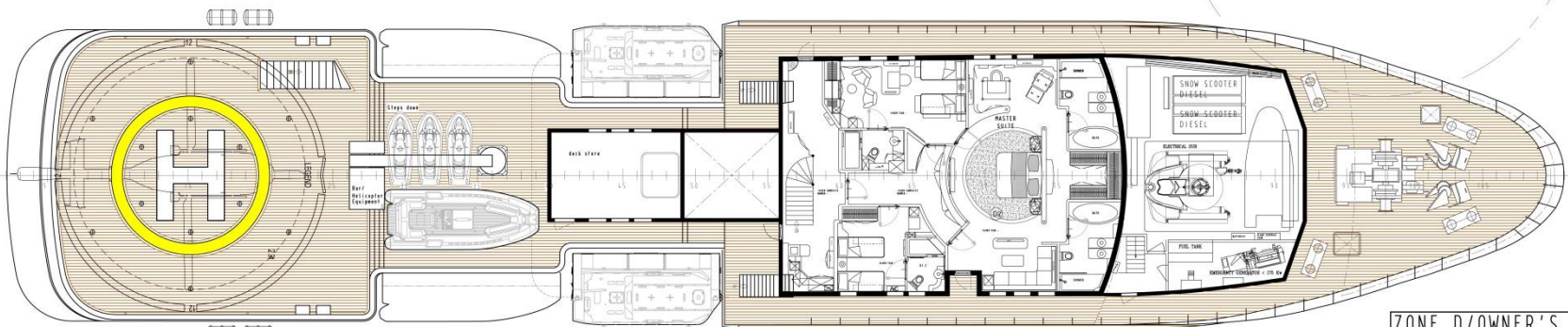

ZONE D/OWNER'S DECK

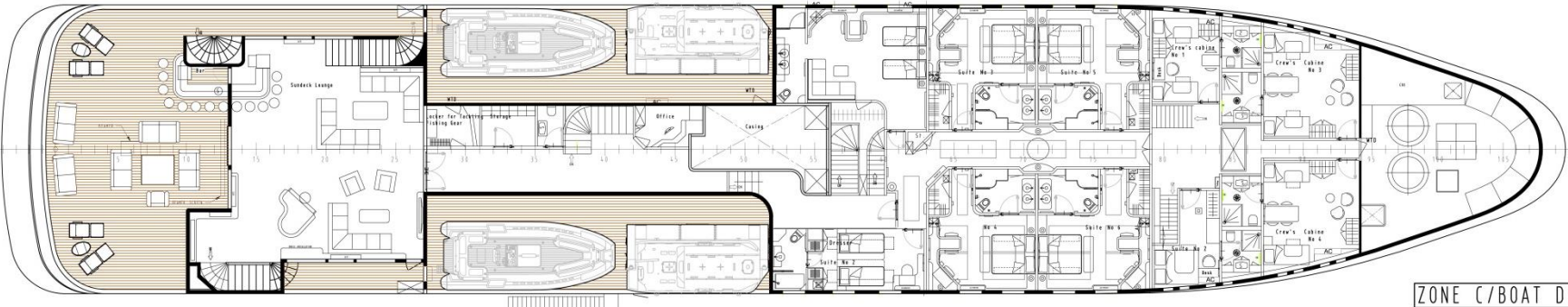

ZONE C/BOAT DECK

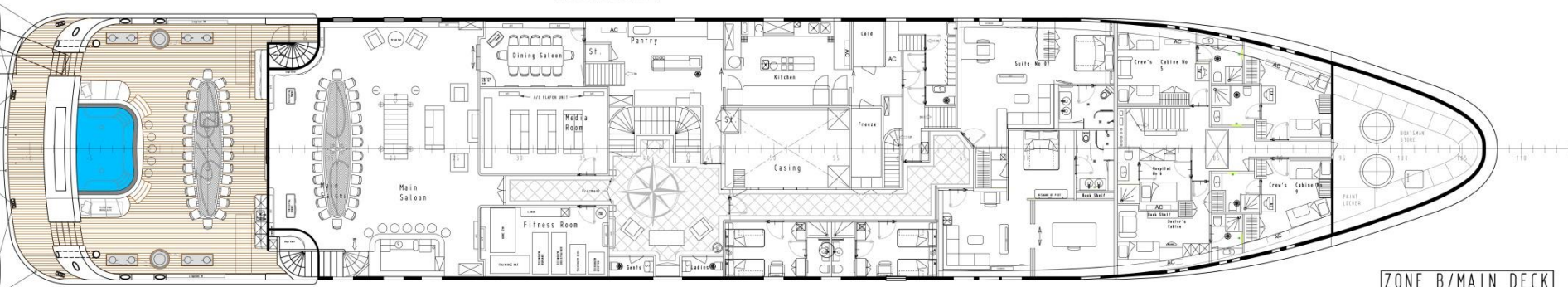

ZONE B/MAIN DECK

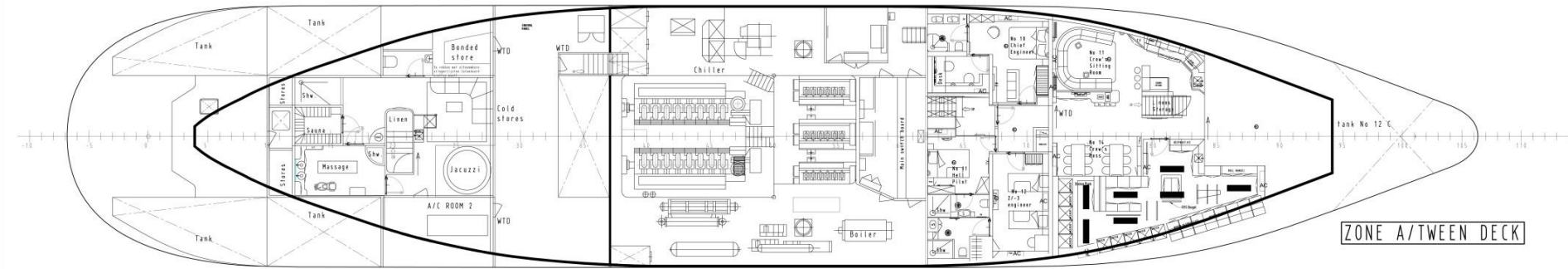

ZONE A/TWEEN DECK